



Netherfield Primary and Pre-School

Chandos Street
Netherfield
Nottingham
NG4 2LR

Tel: 0115 961 0580

E: head@netherfieldprimaryschool.com

E: office5@netherfieldprimaryschool.com
www.netherfieldprimaryschool.com

25 January 2018

Dear Parents and Carers

HIGH ASH FARM RESIDENTIAL

Our trip to High Ash Farm was a huge success last year and we have decided to arrange another visit for the summer term for Year 4 children. The visit will be for **five days** – from **Monday 11 June to Friday 15 June 2018**.

The trip will include visits to Dovedale, the adventure park at Chatsworth and the Stone Centre, plus lots of outdoor activities around the farm, including dam building, woodland art, den building and enjoying the acres of farmland, wildlife and animals on the farm.

The trip will **cost £150 for the week**, including all accommodation, food and transport. We can take 40 children and places will be allocated on a first come, first served, basis.

If you would like your child to be included in this residential trip, please complete the slip below and return it to school with a **deposit of £20, by Friday 16 February**. The balance of the money will need to be **paid in full by Friday 25 May**.

If you would like any more information about the trip, please talk to either Mrs Bentley or Miss Mulligan who will be leading the trip and are experienced High Ash visitors!

Thank you for your support.

Peter Hardern
Headteacher

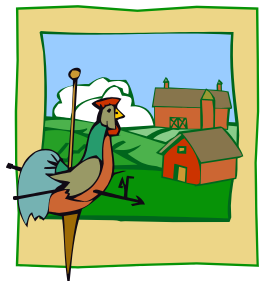

----- ✂ -----

HIGH ASH FARM – Year 4

Monday 11 June to Friday 15 June 2018

Name of child _____

Class _____

I wish to reserve a place for my child on the High Ash residential trip.

I enclose a deposit of **£20.00** (cheques made payable to Netherfield Primary School please).

Signed: _____ Parent/Carer

Please return this slip and deposit to school by Friday 16 February

