

Netherfield Primary School

Chandos Street
Netherfield
Nottingham
NG4 2LR

Tel: 0115 961 0580
Fax: 0115 961 0585

Executive Head: Kate Cumberpatch
Headteacher: Peter Hardern
E: Head@netherfieldprimary.notts.sch.uk

E: office5@netherfieldprimary.notts.sch.uk

22 January 2016

Dear Parents and Carers

HIGH ASH FARM RESIDENTIAL

Our trip to High Ash Farm was a huge success last year and we have decided to arrange another visit for the summer term for Year 3 and 4 children. The visit will be for **five days** – from **Monday 4 July to Friday 8 July 2016**.

The trip will include visits to Dovedale, the adventure park at Chatsworth and the Stone Centre, plus lots of outdoor activities around the farm, including dam building, woodland art, den building and enjoying the acres of farmland, wildlife and animals on the farm.

The trip will **cost £142 for the week**, including all accommodation, food and transport. We can take 40 children and places will be allocated on a first come, first served, basis.

If you would like your child to be included in this residential trip, please complete the slip below and return it to school with a **deposit of £20, by Thursday 11 February**. The balance of the money will need to be **paid in full by Friday 27 May**.

If you would like any more information about the trip, please talk to either Mrs Bentley or Miss Mulligan who will be leading the trip and are experienced High Ash visitors!

Thank you for your support.

Peter Hardern
Headteacher

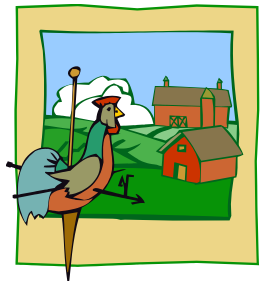

HIGH ASH FARM – Years 3 & 4 Monday 4 July to Friday 8 July 2016

Name of child _____

Class _____

- I wish to reserve a place for my child on the High Ash residential trip.
- I enclose a deposit of **£20.00** (cheques made payable to Netherfield Primary School please).

Signed: _____ Parent/Carer

Please return this slip and deposit to school by Thursday 11 February 2016

